



Norwich Western Link

Environmental Statement

Chapter 12: Road Drainage and the Water Environment

Appendix 8: Study Area Figures

Author: WSP UK Limited

Document Reference: 3.12.08

Version Number:00

Date: March 2024



Contents

1 Study Area 3

Figures

Figure 12-1 Study Area 4
Figure 12-2 Surface Water and Groundwater Receptors 5



1 Study Area

1.1 Introduction

1.1.1 Figure 12-1 below shows the study area for the Road Drainage and the Water Environment assessments and Figure 12-2 below shows the Road Drainage and the Water Environment surface water and groundwater receptors.

Figure 12-1 Study Area

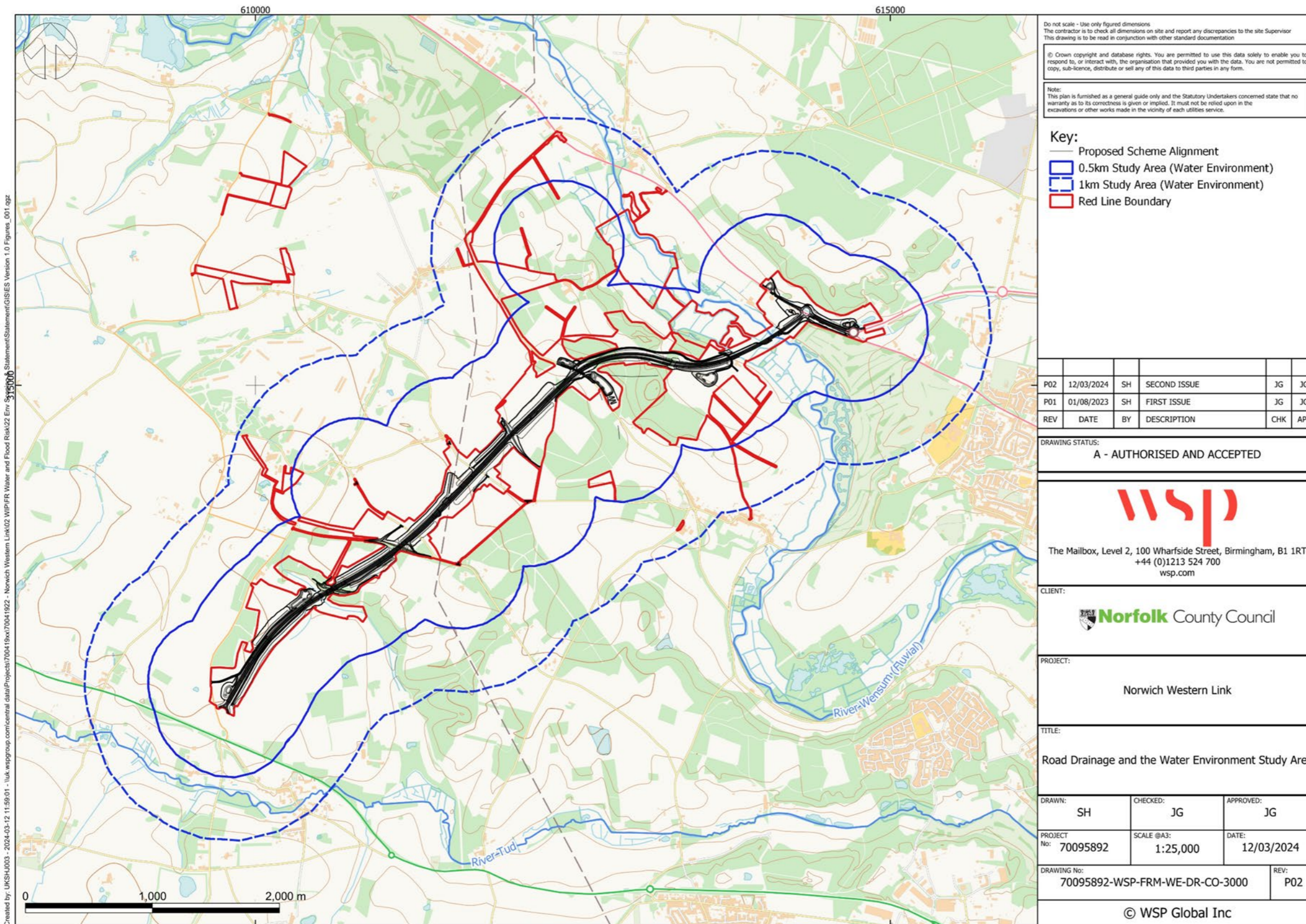

Do not scale - Use only figured dimensions
The contractor is to check all dimensions on site and report any discrepancies to the site Supervisor
This drawing is to be read in conjunction with other standard documentation

© Crown copyright and database rights. You are permitted to use this data solely to enable you to respond to, or interact with, the organisation that provided you with the data. You are not permitted to copy, sub-licence, distribute or sell any of this data to third parties in any form.

Note:
This plan is furnished as a general guide only and the Statutory Undertakers concerned state that no warranty as to its correctness is given or implied. It must not be relied upon in the excavations or other works made in the vicinity of each utilities service.

Key:

- Proposed Scheme Alignment
- 0.5km Study Area (Water Environment)
- - - 1km Study Area (Water Environment)
- Red Line Boundary

P02	12/03/2024	SH	SECOND ISSUE	JG	JG
P01	01/08/2023	SH	FIRST ISSUE	JG	JG
REV	DATE	BY	DESCRIPTION	CHK	APP

DRAWING STATUS:
A - AUTHORISED AND ACCEPTED

The Mailbox, Level 2, 100 Wharfside Street, Birmingham, B1 1RT
+44 (0)1213 524 700
wsp.com

CLIENT:

PROJECT:
Norwich Western Link

TITLE:
Road Drainage and the Water Environment Study Area

DRAWN: SH	CHECKED: JG	APPROVED: JG
PROJECT No: 70095892	SCALE @A3: 1:25,000	DATE: 12/03/2024
DRAWING No: 70095892-WSP-FRM-WE-DR-CO-3000		REV: P02

© WSP Global Inc

Created by: UKSH4003 - 2024-03-12 11:59:01 - uk.wspgroup.com/content/data/Projects/700419xx/70041922 - Norwich Western Link/02 WSPFR Water and Flood Risk/02 Env. Statement/StatementGIS/ES Version 1.0 Figures_001.gpx

Figure 12-2 Surface Water and Groundwater Receptors

